

# A NEW ERA OF TREATMENT FOR ALZHEIMER'S DISEASE

**Gil Rabinovici, MD**  
**LEADS MPI and PET Core Lead**  
**Professor of Neurology & Radiology**  
**University of California San Francisco**

# A New Era in Alzheimer's Disease Care

Alzheimer's drug lecanemab hailed as momentous breakthrough

6 days ago



BBC NEWS



The New York Times

*Treating Alzheimer's Very Early Offers Better Hope of Slowing Decline, Study Finds*

health Life, But Better Fitness Food Sleep Mindfulness Relationships

## With new therapies that promise to slow Alzheimer's disease, researchers race to reform how patients are diagnosed

By Brenda Goodman, CNN

Published 10:15 AM EDT, Sun July 16, 2023



Eli Lilly's experimental Alzheimer's drug slows disease, data show **The Washington Post**  
*Democracy Dies in Darkness*



By Laurie McGinley

Updated July 17, 2023 at 6:11 p.m. EDT | Published July 17, 2023 at 10:15 a.m. EDT

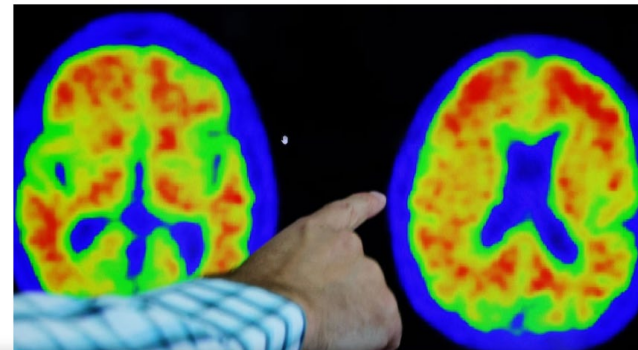

# Biology of Alzheimer's Disease

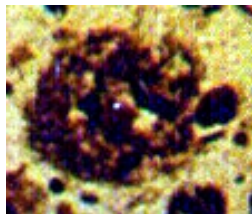

**Amyloid  
plaques**

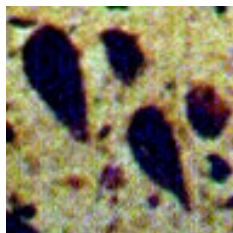

**Tau  
tangles**

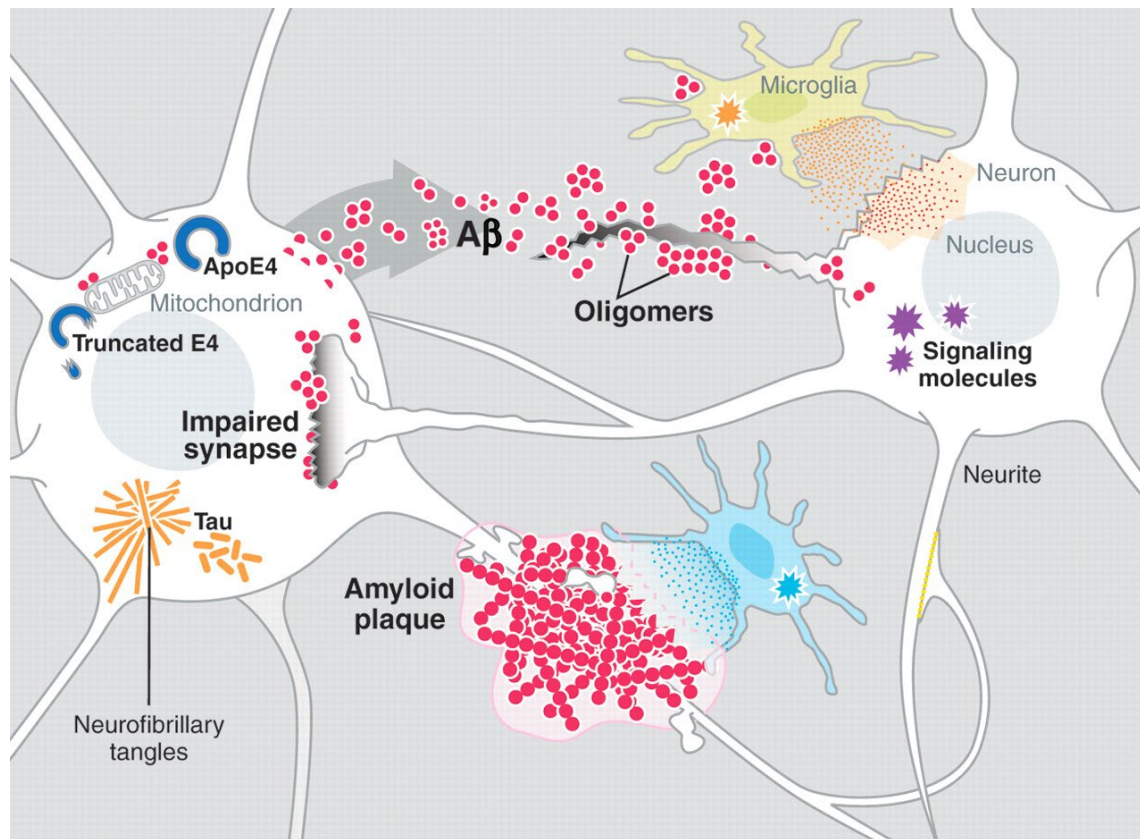

# Anti-Amyloid Antibodies

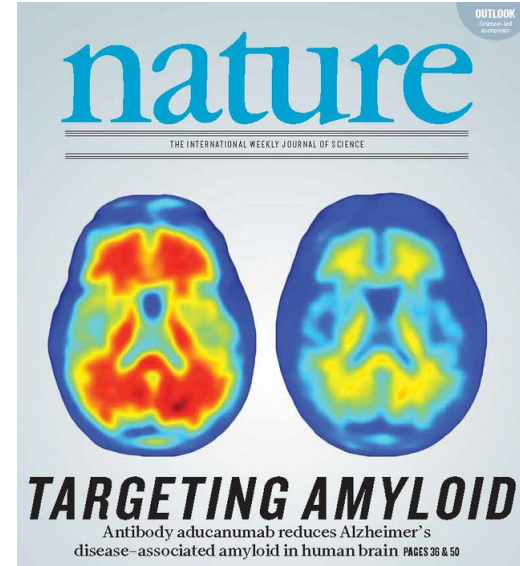
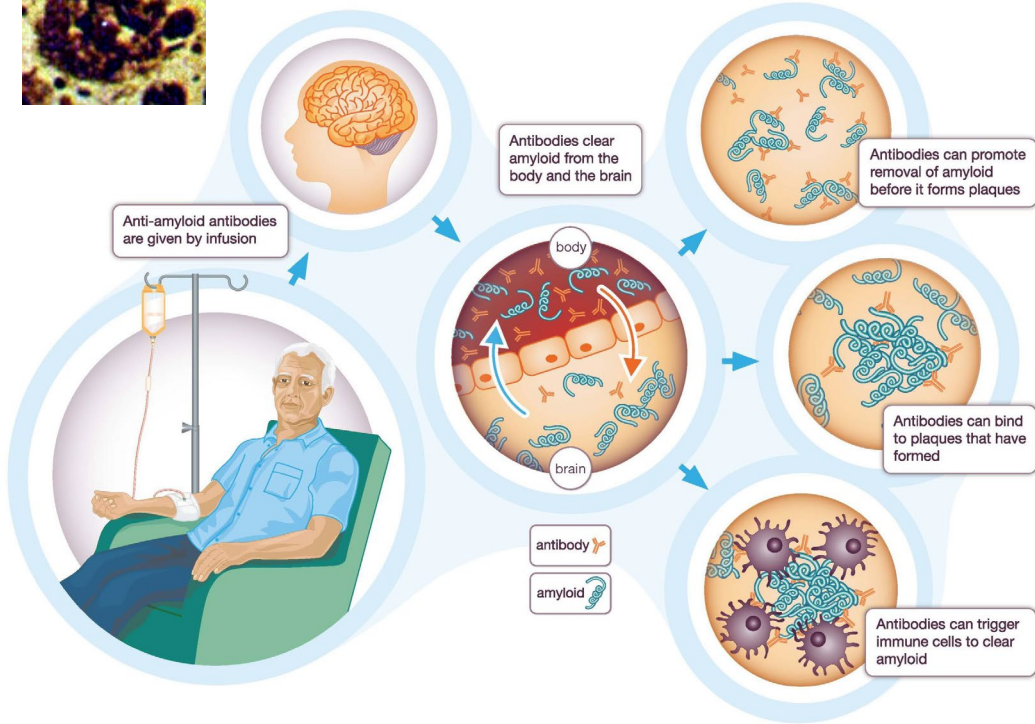
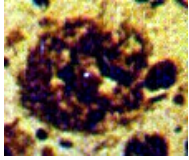

**Two anti-amyloid antibodies have received full FDA approval**

- Lecanemab (Leqembi™) – July 2023
- Donanemab (Kisunla™) – July 2024

# Antibodies Remove Plaques

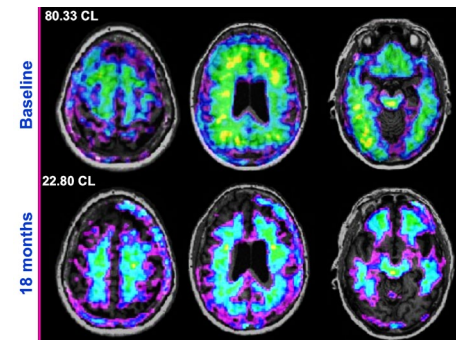

## Lecanemab (Leqembi™)

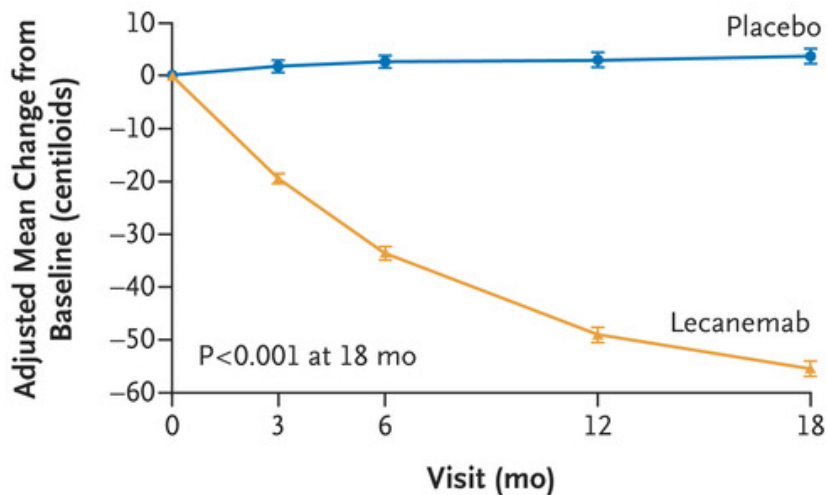

## Donanemab (Kisunla™)

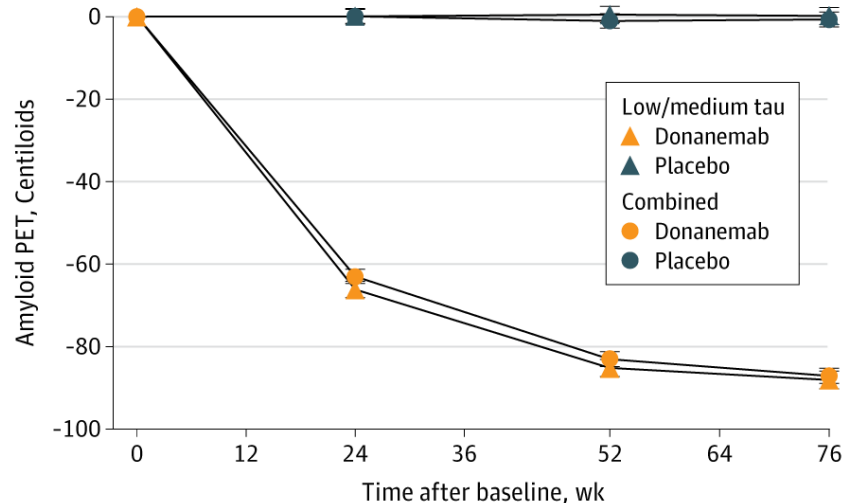

# Antibodies Slow Cognitive Decline

Clinical Dementia Rating Sum-of-Boxes: Measures cognition (memory, orientation, judgment & problem solving) and function (community affairs, home & hobbies, personal care)

## Lecanemab (Leqembi™)

### CDR-SB

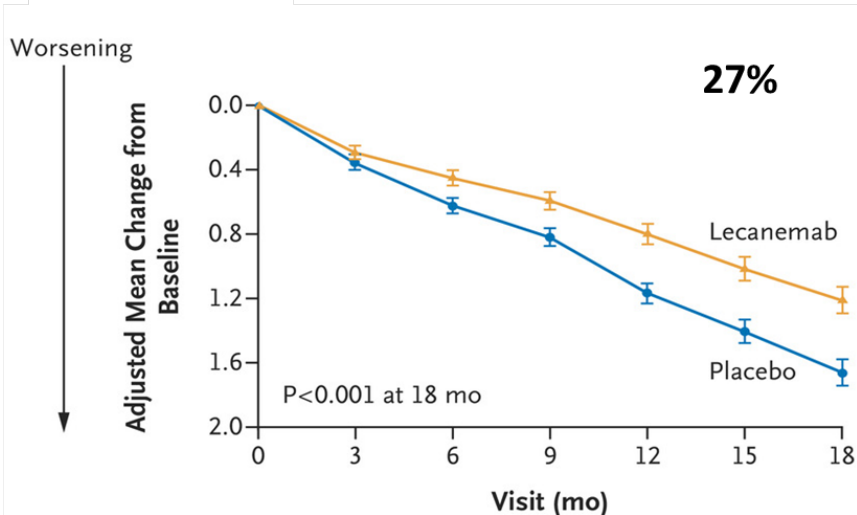

## Donanemab (Kisunla™)

### D CDR-SB in combined population

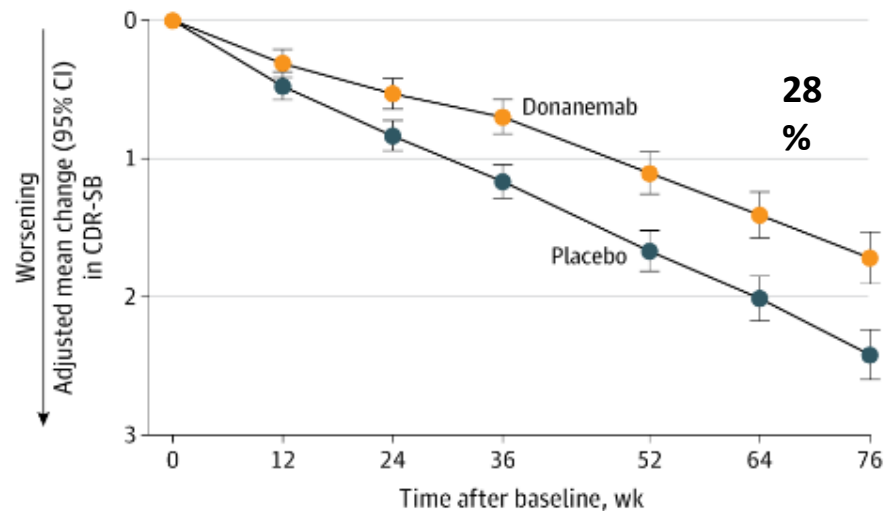

# Treatment Effects: Patient Perspective

- **What does this degree of slowing mean for patients?**
  - “Benign forgetfulness” vs. “moderate memory loss... interferes with daily functions”
  - “Slight impairment” vs. “unable to function independently” in community affairs
  - “Slight impairment in home and hobbies” vs. “mild but definite impairment of function at home; more difficult chores and complicated hobbies abandoned”
  - **31% - 37% lower chance** of progressing from **Mild Cognitive Impairment** to **Mild Dementia**, or from **Mild Dementia** to **Moderate Dementia** over 18 months

# Following Treatment Response in LEADS

**Baseline visit**  
**118 CL**

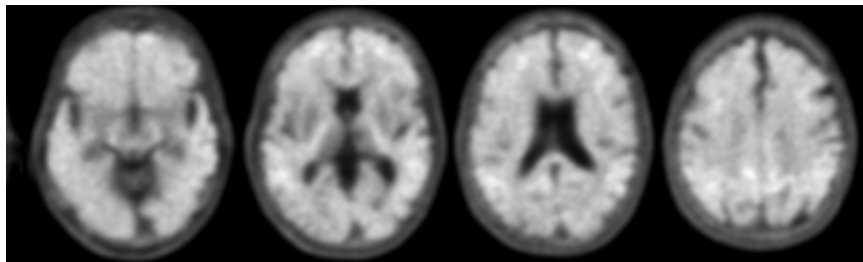

**12 months visit**  
**78 CL**

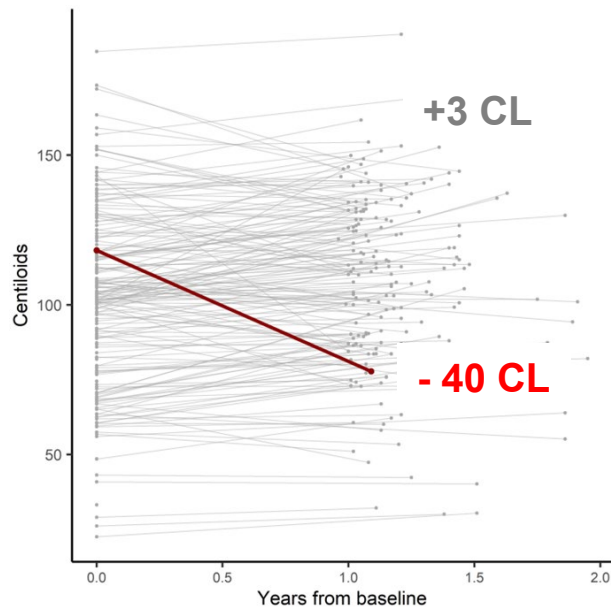
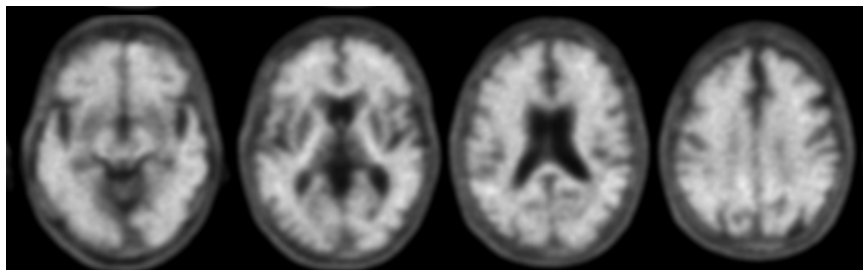



# Amyloid Related Imaging Abnormalities (ARIA)

- **Class effect of anti-A $\beta$  antibodies**
- **ARIA-E:** fluid shifts, swelling
- **ARIA-H:** microbleeds, superficial bleeds
- **Risk factors**
  - APOE4 gene, baseline MRI findings suggestive of previous bleeding
- 75%-80% have no symptoms
  - When present, symptoms usually mild (headache, dizziness, confusion)
  - ~1% experience serious symptoms (seizure, stroke, large hemorrhage, rarely death)

## ARIA-E

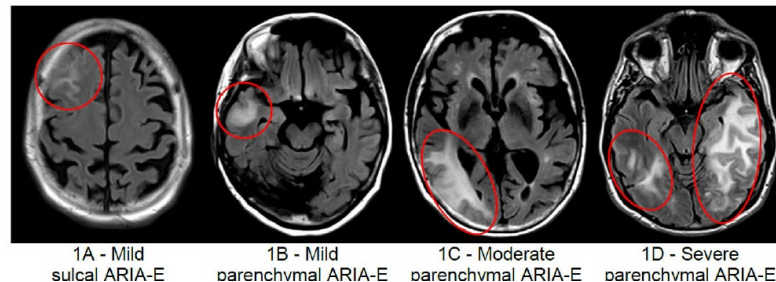

## ARIA-H

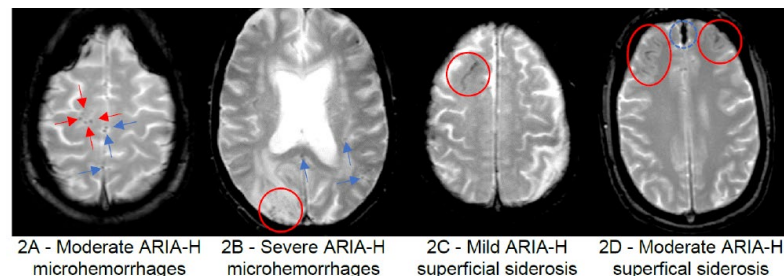

## Treatment aims

- Intervene at early symptomatic stages
- Remove brain amyloid- $\beta$  plaques
- Slow disease-related cognitive decline

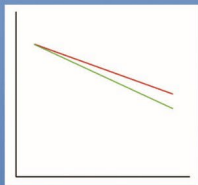

## Treatment caveats

- The disease is more than just amyloid
- Treatment does not cure the disease
- Genetic factors influence side effects



Are monoclonal anti-amyloid therapies for Alzheimer disease an option for me?



## Treatment risks

- High test and visit burden
- Potentially high financial costs
- Infusion reactions
- Brain swelling or bleeding (ARIA)



## Alternatives

- Existing oral medications
- Lifestyle modifications
- Future approved drugs
- Clinical trials

# AD Drug Development: Diverse targets and approaches

## Mechanism of Action

- Amyloid
- Epigenetic
- Inflammation/Immunity
- Metabolism/Bioenergetics
- Neurogenesis
- Neurotransmitter Receptors
- Other
- Oxidative Stress
- Proteostasis/Proteinopathies
- Synaptic Plasticity/Neuroprotection
- Tau
- Vasculature

## Subject Characteristics

- ▲ Healthy Volunteers
- ▼ Preclinical
- Prodromal / Prodromal-Mild
- Mild-Moderate Dementia
- ◆ Severe Dementia

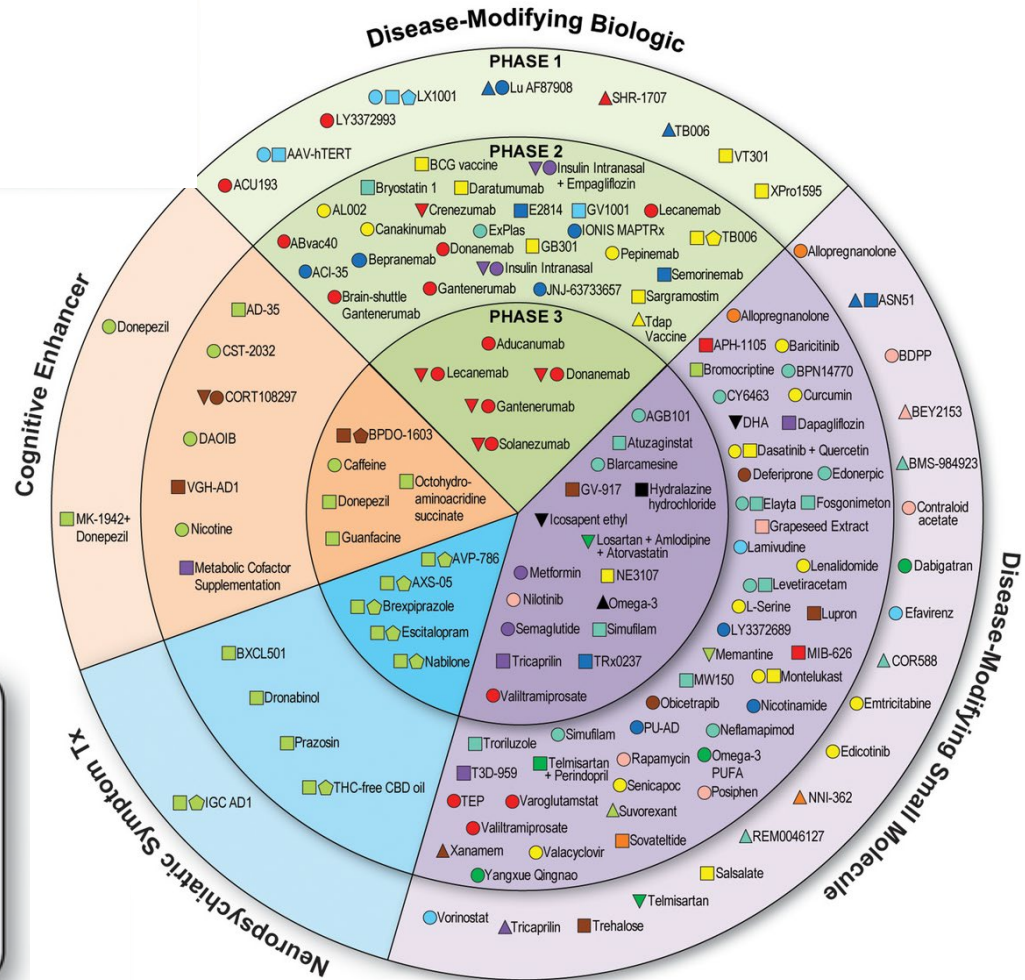

# Alzheimer's National Registry for Treatment and Diagnostics

# ALZ-NET

Alzheimer's National Registry  
for Treatment and Diagnostics

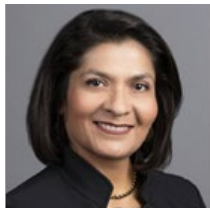

Maria Carrillo,  
Ph.D.



Gil Rabinovici,  
M.D.



Michael Rafii,  
M.D., Ph.D.



Develop a multi-site network for enrollment and data collection.



Collect patient data at the start and over time, including measures of cognition, function and safety.



Track health outcomes and resource utilization of participants.



Collect and archive brain scans, as well as genetic and biomarker data and blood samples.



Share de-identified data, brain scans and blood samples with the research community.



*Thank you to LEADS participants and family members!*

*Together, we can improve early diagnosis, deepen our understanding, and ultimately build the foundation for a cure for early-onset AD*



UCSF Weill Institute for Neurosciences  
Memory and Aging Center



alzheimer's  
association



Keck School of Medicine of USC  
Alzheimer's Therapeutic Research Institute